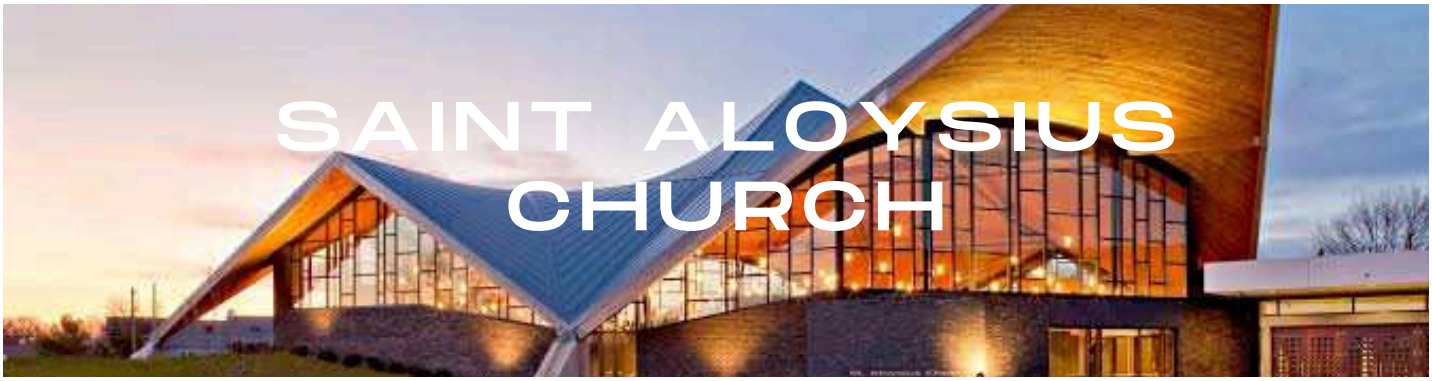

October 11, 2026 - Twenty-Eighth Sunday in Ordinary Time

In the event that the Church and Parish Offices are closed due to inclement weather or other unforeseen circumstances, please call the parish phone number or visit our website for updates and information. Please use your judgment when coming to Mass and remember that safety is the primary factor.

PARISH ADDRESS:

935 Bennetts Mills Road, Jackson, NJ, NJ, 08527
Parish: Tel: 732-370-0500
Fax: 732-963-0805
Religious Education Office: 732-370-1515
Parish: Website: www.saintaloysiusonline.org

PARISH AND RELIGIOUS EDUCATION OFFICE HOURS:
Monday through Friday from 8:00am until 4:00pm

Mass Schedule - All Masses are available by live stream through our website.

Daily Mass - Monday through Friday: 8:30am
Saturday - 5:00pm
Sunday - 7:00am, 8:30am and 10:30am

The Church is open for daily prayer
Monday through Friday from 8:00am to 4:00pm.
Access is through
the parish office.

Confession: Saturday at 4:00pm in the Church or by appointment by calling the parish office.

PARISH STAFF:

Pastor: Very Reverend John P. Bambrick, V.F., Ext. 218
FrBambrick@saintaloysiusonline.org
Parochial Vicar: Reverend RJ Ballacillo, Ext. 207
FrRJ@saintaloysiusonline.org

Weekend Assistant: Reverend James McDevitt
Deacons: Uku Mannikus, Rene Perez & Vincent Rinaldi

Business Manager: Sherri Kroesch
skroesch@saintaloysiusonline.org, Ext. 203
Director of Sacred Music: Naomi Capasso
musicministry@saintaloysiusonline.org, Ext. 217
Parish Secretary: Pat Mulholland
parishoffice@saintaloysiusonline.org, Ext. 204

Religious Education Department:
Parish Catechetical Leader: Jennifer Petrillo
jpetrillo@saintaloysiusonline.org, Ext. 311
Religious Education Secretary: Maggie Gordon-Teta
faithformation@saintaloysiusonline.org, Ext. 318

St. Vincent de Paul Assistance Hotline:
732-370-0098

THE DIOCESE OF TRENTON is committed to the initiatives outlined in the U.S. Bishop's Charter for the Protection of Children and Young People and to its own policies and guidelines in regard to the reporting and investigation of sexual abuse allegations involving minors. If you have been sexually abused as a minor by a member of the clergy or anyone representing the Catholic Church, or if you know of someone who was, you can report that abuse through the diocesan **ABUSE HOTLINE: 1-888-296-2965 or via e-mail at abuseline@dioceseoftrenton.org**.The Diocese of Trenton reports any allegations of sexual abuse to the appropriate law enforcement agencies. Anyone with an allegation is also encouraged to provide that information to local law enforcement authorities.

Dear Parish Family,

Another weekend, another washout!

Because of the Nor'easter the previous weekend, we had to move the start of the Religious Education Program, the SVdP Society's renewal of commitment, and the Boscov's fundraiser to last weekend. Every part of our facility was in use.

We planned to hold the Blessing of Animals outside, but the rain made that impossible. Instead, we moved it into the foyer of Gonzaga Hall while the Religious Education program was going on. It worked out well—the hounds and one brave cat received their blessings and stayed dry. About 15 to 20 dogs and the lone cat came out despite the weather.

Last Sunday also marked the 800th anniversary of St. Francis of Assisi's death. When someone is canonized, their feast day is usually their 'Dies Natalis' or Day of Birth, which means the day they entered eternal life. St. Francis died at the Portiuncula, a small chapel on the plains outside of Assisi. Today, the Basilica of Our Lady of the Angels stands over that little chapel. Francis died just outside it, and the spot is marked on the chapel and Basilica's floors. At the precise moment of death, the presence of the Stigmata—the wounds of Christ—appeared and became public because Francis died naked, with nothing, having given up everything to return to God as he came into the world. He was the first saint to receive the full stigmata of Christ at La Verna, where he spent summers.

Last weekend, the St. Vincent de Paul Society sold Boscov's coupons for 25% off and raised $705. Every dollar from the $5 coupon goes directly to the Society to help those in need. As winter approaches, they receive the most requests for help. Please continue to support their important work for those in need. Thank you to everyone who bought a coupon last week.

On Thursday, October 1, I visited the Cleveland, Ohio Diocese to speak to their Diocesan Men's group. The parish that hosted me was formed from a merger of five parishes; three churches were sold, and two remain. The parish priests live at the other parish, and the rectory where I stayed is now used for visiting priests. The church itself is beautiful and seats about 2,000 people, much like a cathedral, but it is open only a few days a week, with two weekend Masses. The school was sold to a Jewish Orthodox girls' school, and the convent is now a private Catholic Lyceum. The neighborhood is mostly Orthodox Jewish, which reminded me a lot of Jackson!! The former Catholic girls' high school nearby is now an Orthodox girls' high school, and the Catholic college is being turned into a hospital. The parishioners I met were cheerful and dedicated to keeping their parish alive. The church was well cared for and nicely landscaped. This visit reminded me that times are changing and demographic shifts are happening everywhere as our society becomes more mobile. Pope Benedict XVI once said the Church might become smaller in the future, but also stronger and more faithful. Let's work to be stronger and more faithful, proclaiming Jesus as Lord and, as St. Paul encourages us, giving witness to our hope.

Peace and Good – Fr. Bambrick

Exciting News: Our Parish Bulletin Has a Fresh Look! You might have spotted some changes in our bulletin. With Microsoft Publisher no longer available, we've embraced new software to bring you a refreshed design. As we learn the ropes, we appreciate your patience and support. Our goal is to deliver a cleaner, more vibrant layout that highlights parish happenings and events across the Diocese.

The monthly food drive will be next weekend, October 17-18, with pick up on Monday, October 19, and will benefit the Jackson Food Pantry. Requested items are soap, paper towels, laundry detergent, and non-perishable foods like cereal, microwaveable foods, snack items and juice packs. Please do not leave perishable items, household goods or furniture in the bins or Gathering Space. This will be the last food donation for the year.

Watch the bulletin for information on the upcoming Men's Group Turkey Drive and the St. Vincent dePaul Adopt a Family Christmas Program.

We welcome our new parishioners **Marcella Neiva-Araujo, Angela Cruz Arellano, and Ashley Boda.** We are so happy you are here!

Calling all boys kindergarten to 5th grade! Come join Pack 82 Cub Scouts! Spend time outdoors, serving your community, learning new skills and enjoying exciting outings! To learn more contact Don Muller (Cubmaster) donaldfmuller@hotmail.com.

Little Children of God takes place Sundays at the 10:30am Mass. Open to all children ages 3-7. Children are dismissed after the Opening Prayer and meet in Gonzaga Hall. They return after the Universal Prayer. Parents are welcome to accompany their children.

Wedding Banns:
Jon Cornell and Victoria Pizzaia (2)

October is Respect Life Month

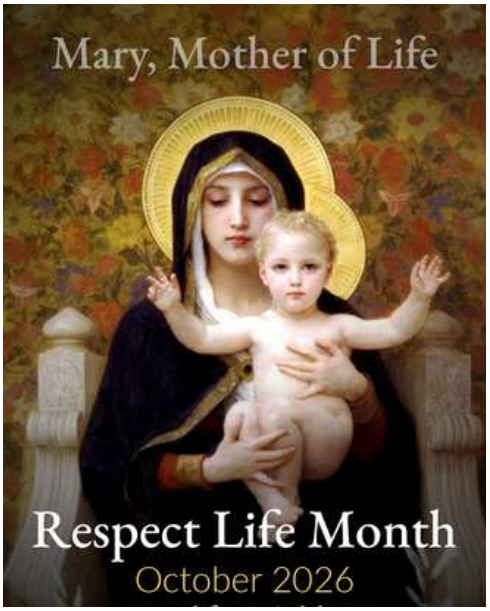

This weekend, we celebrate Respect Life Sunday and kick off October as Respect Life Month. Join us in cherishing the precious gift of human life from conception to natural death. ***Please participate this weekend in our Tree of Life Spiritual Adoption program, where parishioners select a pink or blue card and write the name of a boy or girl on the card and hang it on the Tree of Life praying this child who is conceived will not be aborted***. The Tree will remain in the Gathering Space by the Blessed Mother who will hold these unborn babies in her loving maternal care.

Pray the Rosary for life daily (Monday through Friday) at 8:00am in the Church prior to the Daily Mass.

For more ways to participate, visit www.respectlife.org

Eternal rest grant unto them, O Lord, and let perpetual light shine upon them. May their souls and the souls of the faithful departed, through the mercy of God, rest in peace. Amen

Richard Ouellette and Stanley Dlug

Devotional Lamps - Week of October 11-17, 2026

The Sanctuary Lamp will burn for Our Parishioners
The Blessed Mother Lamp will burn for The Unborn
The Holy Family Lamp will burn for those who have gone through an abortion

We honor and thank all those who have served our country. We're thankful for their service and dedication to our nation. Lord, bless and protect al those that have served and are serving our country. We pray that all Veterans may know your love for them.

SFC Nicole Marchitto, C4C Nicholas Accardi, AF, Lt. Jr. Grade Michael Hennicke, 2nd Lt. Paul Scalzo, RCT Patrick McBride, CPT Chris Mision, Capt. Scott Maraldo, Jameson Norton, SSG Marcus Torre, MJR Jason DiDomenico, PFC Ryan Dorsey, 2nd Lt. James E. Guinee, Capt. Cameron Lindsey, AFPVT Logan Moran, Capt. James Accardi, Cmdr. William Knips, MJG Steven Love

INTERCESSORY PRAYERS - *Lord of Life, you desire wholeness for your people. Be with those who ask for help. Please bring health, healing and hope to those in our community who ask for our prayers. Amen*.

Vocation Awareness, Stephen Maraldo, Donna Maglio, Brian Venables, A Special Intention, Peace on Earth, Curtis Hart, Judy Saal, William Raimondi, Meg Noone, Roger Belli, Jacob Heber, Jackie Fleming, Debbie Scatuccio, Jacqueline Krutulis, Kassidy Krutulis, Gladys Murphy, Corinne Nepsha, Nathanial Nepsha, Marilyn Zwarych, Ricky DeBlois, Gary D'Alessandro, Frank DiGiamo, Don and Kathy Sopko, Nicholas DeVito, Betty Dreyfuss, Louise Kolarsick, Diane Warner, Lorraine Godleski, M.E. Koval, Patricia Cappello, Greg Mann, Vincent Joliffe, Rosalie Delapi, Sharon Christensen, Ruth Nisay, Christian Rivera, Sage Rivera, Rob and Gina Zangrillo, Pam and Mike Mills, Theresa Raimondi, Ann Rucando, Camille DeRosa, Kathy Perlson, Theresa Keim, Daniel DeVito, Jack Vreeland, Angelo Magri, Christopher Popp, Kristin Valetta, Jeanette Correa Schalen, Jordan Elkary, Valerie Behar, Andrea Mitreuter, Barbara Ziff, John and Dolores Corsentino, Gary Gerlach, Iggy Antico, William Johnson, Louis Rivera, Daffron Family, Barbara Griffin, Davy McClure, Paulette Aronstam, Donna Day, Vinny Day, Marge Sabo, John Harsanyi, James Vihonsky, Bertha Vihonsky, Kaitlyn Krutulis, Logan Martucci, Louise Murnane, Deby Daoust, Laura Meltzer Potts, the Groft Family, Maryann Lombardi, Michael Woodlock, Peggy Mulvehill, Austin Trezza, Lillian Zumbado, Michael Tardio, Agnes Smith, Michelle Neuhaus, Margie Libonati, Viola Gatyas, Kathy Cronin, Robert and Annamarie Kowalewski, Barbara Owens, Laurie Wroda, Louis Iacono, Grace Lowney, Matthew Machin, Tim Popp, Mickey Silecchia, Paige Luke, Eddie Anthony, Karen Nepsha, Patti Misyak-Peters, Kristen Tamburro, Luca DeTommaso, Megan McIntyre, Diane Massiello, Billy Trupia, Provie Grasso, Karen Dudds, Margaret Cook, Victoria Magri, Ramona Martinez, Norm Schoenig, Mike Senft, Lisa Kelley Sassone, Leonard Laviscount, Hana Hund, Barbara Busch, Gus Cuntala, Thomas and Nancy Crowley, Stephen Brancaccio, Maggie White, Earl Jones, Marshall Maddox, Alex Lynch, Susan Miluk, Santina Greer, Betty Piepre, Asher Louis Marotta, Mary Lamanna, Janet Ferlazzo, Theresa Lodovichetti and Family, Thomas Christiansen, Fran Guldner, Salvatore Ippolito, Amelia, Christine White, Roseann Sharo, Diane Hanna, Robert Shoemaker, Kathy Fertal, MJ Diehm, Kasia Wadolowska, Adrianna Velija, Theresa Ianelli, Barbara Pearson, Jeanine Bent, Betty Crawford. Michaela Lozada, Cheryl Karge, Ryan Lasko, Michael and Taylor Murphy, Edward Pereira, Peter Sabol, Steven Mazurek, Lance Hilkene, Pat O'Connor

MASS INTENTIONS

October 11-18, 2026

Sunday, October 11, 2026
7:00 a.m. Parishioners
8:30 a.m. Richard P. Layeski, r/o Gene Shuberda
Elizabeth Clark, r/o Nancy Clark
10:30 a.m. Divinia Lozada, r/o Philip Lozada
Luba DelMonte, r/o Hank and Helen Lilienkamp

Monday, October 12, 2026
8:30 a.m. Vincenzo Marrali, r/o His Wife
Andrea Maglione, r/o His Daughter

Tuesday, October 13, 2026
8:30 a.m. Vincent Borelli r/o Ken and Barbara Santino
Luba DelMonte, r/o Carol Bambrick

Wednesday, October 14, 2026
8:30 a.m. Vincent Borelli, r/o Ken and Barbara Santino

Thursday, October 15, 2026
8:30 a.m. Gene Murnane, r/o Louise Murnane
Jaime Roman, r/o Deborah and Ernie Bayha

Friday, October 16, 2026
8:30 a.m. Edward Walkiewicz and Elizabeth Clark , r/o Nancy

Saturday, October 17, 2026
5:00 p.m. Patricia Jancola Albany, r/o Mary Ingrassio
Joseph DiDomenico, r/o Florence DiDomenico

Sunday, October 18, 2026
7:00 a.m. Parishioners
8:30 a.m. Richard P. Layeski, r/o Bill and Michelle Shuberda
Kenneth Lucas, r/o Barbara Santino
10:30 a.m. Antonio Bongarzone, r/o Dean Reid and Luisa Francavilla
Jack Farina, r/o Larry and Linda Greco

Weekly Readings

Monday
Galatians 4:22-24, 26-27, 31-5:1 / Psalms 113:1b-2, 3-4, 5a, 6-7 / Luke 11:29-32

Tuesday
Galatians 5:1-6 / Psalms 119:41, 43, 44, 45, 47, 48 / Luke 11:37-41

Wednesday
Galatians 5:18-25 / Psalms 1:1-2, 3, 4, 6 / Luke 11:42-46

Thursday
Ephesians 1:1-10 / Psalms 98:1, 2-3ab, 3cd-4, 5-6 / Luke 11:47-54

Friday
Ephesians 1:11-14 / Psalms 33:1-2, 4-5, 12-13 / Luke 12:1-7

Saturday
Ephesians 1:15-23 / Psalms 8:2-3ab, 4-5, 6-7 / Luke 12:8-12

Sunday
Isaiah 45:1, 4-6 / Psalms 96:1, 3, 4-5, 7-8, 9-10 / 1 Thessalonians 1:1-5b / Matthew 22:15-21

Weekly Offering Totals
October 5
Offering: $13,649.23
Online Giving: $6,924.33
Mortgage Reduction: $2,200.00

To all those who have donated to the Annual Catholic Appeal, THANK YOU!
Your donations have brought us closer to our goal.
Parish Goal: $73,000.00
Pledged: $60,058 (82%)
Paid: $58,949.76 (81%)
Total Donors: 306 (91% toward goal)
Average Gift: $196.27

Total donors needed to qualify for the participation increase incentive: 333
To give online, visit giveaca.org

The Annual Enrollment is a beautiful gift for special times in life and for the eternal rest of our faithful departed. We are very happy to pray for you and your loved ones.

The Annual Enrollment is celebrated the First Friday of each month at 8:30am for a period of one (1) year --12 months.

James and Natalie McMahon, Richard Iacono, George and Arlene Hassler, Religious Education and Youth Ministry Teams, Frank and Rose Hubit, Gener Agapen, Thomas Cetnar, Flores Giron Family, Frank Joseph Tassy, Tony and Bernadette Riccardi, Joseph Riccio, Ernest Carnicelli, Jack Bassi, Robert Douglas French, Joseph and Sara Musumeci, Charlie Kirk and his Family, Madolyn Brown, Kathryn Shapiro, James Diefendorf, Mary Puglisi, Flavin, Marino, Troise, and Zisko Families, Sergio Rossini, Domenico Rossini, Katie Rossini, Joyce Yaccarino, Liz Annino, Jelnicki Family, Troy Calloway, Mary L. Blake, Joseph Cosentino, Rosalinda Francisco Bausa, Gerry Chanco, Joseph Moroney, Kathryn Cuccia, Carol Crimoli, Connie and Tony Giammona, Richard Maczka, Alexander Gonzolo and Family, Susan Priolo, Dominick Tusi, Des Fitzgerald, Bob McCarthy, Tony Desideriosciolі, Hernani Calara, Hank Andreski, Gail Hanson, Paul J. Occhiuzzo, Rosemarie L. Occhiuzzo, Joan Vilacoba, Ronald Gillen, Frank Mendes, Bob Purcell, Lino Alcasid, William McCarthy and Family, Boryschuk Family, Louise Jones, Viola Agard, Harold Talbot Shinn, Charles T. DeTulleo, Evarista Valero Sanchez, Marie Croce, Ronald Brancaccio, Patricia Hammer, Joseph Melillo, Sr., Robert J. Colasanti, Joseph DiBartolo, Tina Cunsolo, George A. Rivera, James F. Moran, Mike Kulcsar, Pitkethley, Kuhl, Quillinan, Walters Families, Dolores M. Smith, John Owens, Anna Marie DeLeonardis, Bernie Polatschek, Anna Zambrotta, Ruiza Clemente, Eileen Ziesmer, Patricia M. Terpanick, Lawrence Houlihan, Jack Farina, Jerry Hanlon, Merced Loterena, Miriam Whalen, Michael McMahon and Family, John Riso, Andrea Lear, James F. Gibbons, Pat Albany, Kathleen McNeill, Kasia Wadolowska, Jack Mutchler, Frankie Kancso, Mr. and Mrs. Timothy Mangan, and Mary Mangan Christine Poveromo, Ryan Lasko, Noel and Betty Terranova, Cleisa Cantuamna, Joao C. Abreu, Yedda Abreu, Joao Batista Abreu, Maria DeLourdes Abreu, Jack Bassi, Sadie and Louis Jacques, Evelyn and George Doerbecker, Gertrude amd Eugene McLoughlin, Maureen and Don Gorny, Donald and Erin McLoughlin, Evan and Olivia Gorny, Catherine and William McLoughlin, Gae and John Maurer, Carmela Vicidomini, Marie Pompo, Eileen and George Graziano, Aida anmd James Dierking, Rose and Joseph Cesario, Adolph and Sarah Bruno, Joseph Cicalo, Sergio, Katie, and Domenico Rossini, Corrado Verdesco, Brenda Edwards, Catherine and William Walker, Cunningham, Jacobs, Thezan, Theodore, Jourdan, McKenzie, Cabol, Butler, and Duplan Families, Anne Marie Varda Thenor Louis, Genevieve and Theodore Strzelecki, Joseph and Sara Musumeci, John Ostman, Debra Lona, Joseph Martinos, Louis and Carol Chiappetta, Lin da Alm, Frances J. Brauner, Thoms and Josephine Chamber, Joseph and Pauline Fertal, Madeline, Joseph and Marie Pomposelli, Susan and Andrew Glab, Rosie Raymond, Jo and Hank Brickner, Arthur Montuoro, Dolores Pych, Fr. Jim Conover, Unborn Innocent Children, Military Members, Jill Cuciniello, Frank Muhlon, Pat Gallagher, Kleber Rodriguez, Geraldine Romano, Michael Seyglinski, Urban and Milo Families, Joanne Venneri, Taylor Szajdecki, Kathy Fertal

---

The ***Anointing of the Sick*** is a sacrament of comfort and hope, not only for those nearing the end of life, but also for the chronically ill and elderly who are in fragile health. Children facing serious illness or major surgery may also receive this sacrament. It can be given more than once, especially if someone recovers and then becomes ill again, or if their condition worsens. If you or a loved one would benefit from anointing, please contact the parish office. Do not wait until the final moments—family members and caregivers are encouraged to seek this support early, so the Church can offer strength and care when it is most needed.

Prayer to St Michael The Archangel

St. Michael the Archangel, defend us in battle. Be our protection against the wickedness and snares of the Devil. May God rebuke him, we humbly pray, and do thou, O Prince of the heavenly hosts, by the power of God, thrust into hell Satan, and all the evil spirits, who prowl about the world seeking the ruin of souls.

Amen

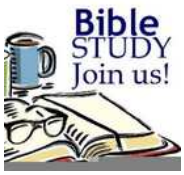

A weekly Bible Study with Fr. RJ meets Tuesdays at 2:30pm in the Parish Office. All are welcome!

If you are considering becoming Catholic, or you are a baptized Catholic who is considering completing your Sacraments of Initiation (Confirmation and Holy Eucharist), the Order of Christian Initiation of Adults (OCIA) process can help you. To decide whether this path is right for you, contact the parish office where a staff member will answer your questions, No immediate commitment is necessary at the time of inquiry.

Do you love to sing or play an instrument? Our parish Music Ministry is looking for new members to share their gifts at Masses, If you have a willing heart and a joyful spirit, contact Naomi Capasso at musicministry@saintaloysiusonline.org.
Rehearsals take place weekly on Wednesdays--Youth at 5:30pm and Adults at ~~7:00pm.~~

Walking with Purpose is back!
Join us for a new season of our women's Catholic Bible study, designed to help you enjoy a deeper relationship with Jesus Christ and connect with other women in our community. No prior Bible study experience is required—come exactly as you are. ***We meet on Thursday at 6:45pm in Morello Hall. We can't wait to meet you!***

Sacrament of MATRIMONY - We welcome and congratulate all who are seeking the Sacrament of Matrimony. Church arrangements and marriage preparation should be made one year in advance for those who are registered with the parish and living in Jackson. Call the parish office as soon as possible at 732-370-0500 ext. 204. If you are making plans for a "destination wedding," please call the parish office first. There is a way to receive the Sacrament of Matrimony before your destination wedding.

MARRIAGE CONVALIDATION - The Convalidation of a Marriage is a special wedding ceremony by which one's marriage is recognized and blessed by the Catholic Church. Through this process your marriage will be fully embraced by the Church, granting it all the spiritual blessings and benefits it offers. If you are interested in learning more about a Marriage Convalidation contact the parish office.

St. Aloysius Men's Group
That Man Is You!

TMIY
THAT MAN IS YOU!

That Man Is You!

Every man is looking for purpose, strength, and a life that matters. That Man Is You! (TMIY) is an opportunity to grow closer to Jesus Christ while building authentic friendships with other men who share the same desire to live their faith more fully.

Rooted in the teachings of the Catholic Church and enriched by insights from modern science and the wisdom of the saints, TMIY offers practical guidance for living as a faithful husband, father, friend, and disciple. Through engaging video presentations, meaningful discussion, and genuine fellowship, men are encouraged to deepen their relationship with Christ and discover the joy of becoming the man God created them to be.

Whether you're just beginning your faith journey or have been walking with Christ for years, you'll find a welcoming community where questions are encouraged, experiences are shared, and no one is expected to have it all figured out.

Saturday Mornings in Morello Hall starting September 12th.
6:30-7:00 a.m. – Breakfast and fellowship
7:00–8:00 a.m. – TMIY session and small-group discussion

Join us as we encourage one another, grow in faith, and become the men God is calling us to be.

For more information contact David at dfurb@aol.com

Drive for Good Counsel Homes: We are doing another donations drive for the moms and babies of Good Counsel Homes after our 5:00 pm and 10:30 am Masses on the weekend of **October 17th and 18th!** Teens are needed to assist with collecting and sorting donations before and after each of those Masses. Please RSVP as soon as possible if you are able to volunteer. Stay tuned for a list of most needed items.

AYM Pumpkin Carving: Looking to enjoy a fun fall afternoon? Our 5th annual AYM Pumpkin Carving event will take place on **Sunday, October 25th** from 11:30 am to 1:00 pm in Morello Hall (the Cafeteria). Teens are invited to attend the 10:30 am Mass, and we will start immediately following Mass. Supplies will be provided, so teens are asked to please RSVP by Monday, October 19th in order to ensure that we have enough pumpkins and paint for everyone. Light snacks will be served.

****Please keep in mind that it is a diocesan policy that parents should be copied on e-mail communication between parish staff/volunteers and those under 18.***

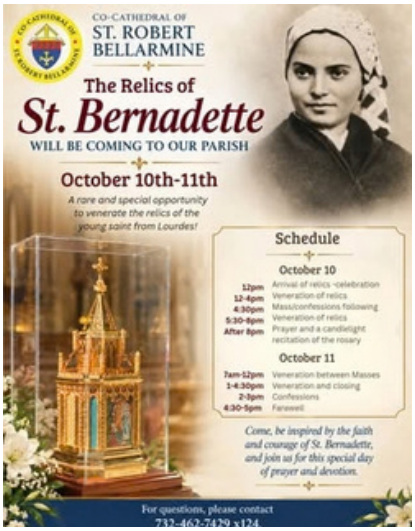

Purchase your Boscov Tickets from a member of St.Vincent dePaul in the Gathering Space this weekend, or stop by the parish office to pick yours up!

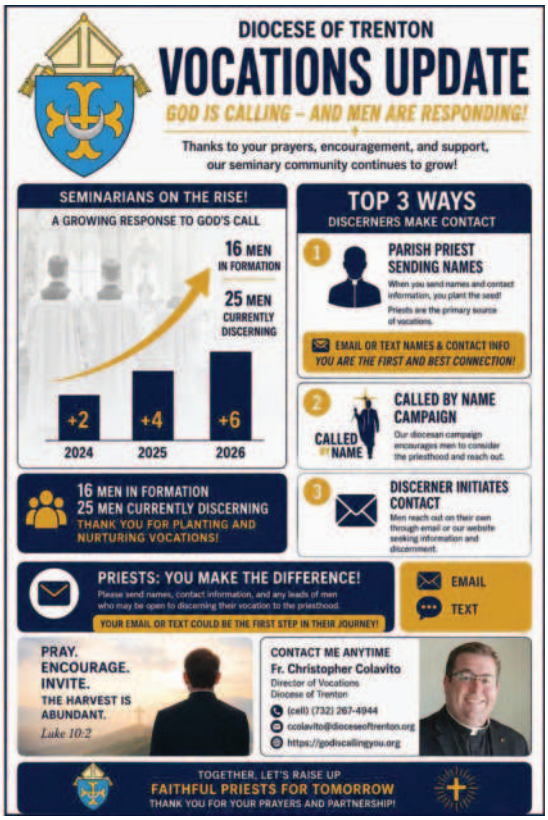

St. Gabriel's Cemetery & Mausoleum
Phase 4 Is Coming Late Winter of 2027

It will be named St. Clement's Mausoleum after our neighborhood Church St. Clement of Matawan.

Pre-planning will help relieve the burden of your loved ones in an emotional time and help ensure your funeral is carried our according to your wishes.

~ We also have a payment plan available with no interest. ~

St. Gabriel's Cemetery also offers Cremation Niches, Glass Front Niches & In-ground burials in our Padre Pio Section.

GIVE US A CALL TODAY AT (908) 208-0786
549 Route 520 • Marlboro, NJ 07746

www.stgabrielsmausoleums.com

DeGraff Lakehurst Funeral Home
DeGraff Cremation Services
Family Owned & Operated
Established 1979

119 Union Avenue • Lakehurst, NJ 08733
732-657-7868
Sherry T. DeGraff, Manager
N.J. Lic. No. 3921
www.degrafffuneralhome.com

How do you find locally trusted businesses?

Finding FOBER™

Helps you find community businesses and professionals who support our parish by advertising in our bulletin.

FREE DOWNLOAD!

CLAYTON & McGIRR FUNERAL HOME
SERVING THE COMMUNITY SINCE 1860
Robert C. McGirr: Owner & Manager NJ Lic. 3273
100 Elton-Adelphia Road: Freehold Township, NJ 07728
732-462-0101
Visit us at: WWW.CLAYTONFUNERALHOME.COM

ROOFING • SIDING
SKYLIGHTS • GUTTERS
DRYWALL • PAINTING
"Providing the Highest Quality Workmanship for 2 Generations"

J-I RENOVATIONS
Family Owned & Operated
NJ Lic. #13VH11896900

Financing Available
$1200 OFF ANY NEW ROOF OR COMPLETE SIDING
20% OFF ANY REPAIRS

862-462-0183
www.jirenovation.us

Susan MORONEY
PARISHIONER & JACKSON RESIDENT
REALTOR
kw KELLERWILLIAMS
732-766-9436

TILTON Body Works
SINCE 1932 - FAMILY OWNED & OPERATED

NJ Licensed • Free Pickup & Delivery
Rental Vehicles • Fast Repair Time
State of the Art Equipment
Written Guarantee on Workmanship

122 First Street • Lakewood
732-363-1303
360 West Commodore Blvd • Jackson
732-928-6388
tim@tiltonbodyworks.com
www.tiltonbodyworks.com

JOHN PATRICK publishing company, inc.

For Advertising Information Contact
Marva Allen-Campbell
732-534-1842
mallen-campbell@jppc.net

MORGAN WATERPROOFING
Family Owned and Operated for Over 4 Decades

French Drains
Foundation Repair
Mold Remediation

All Work Guaranteed
Fully Licensed & Insured

732-777-7888
www.morganwaterproofing.com

ASK #WHATS MYNAME
BEFORE YOU GET IN A RIDE SHARE
SAMI
in remembrance of samantha josephson
STOP | ASK | MATCH | INFORM

Serving Jackson Families

TIMOTHY E. RYAN HOME FOR FUNERALS

Peace of Mind and Heart before, during and beyond

Timothy E. Ryan, Founder (1951-2019)
Mark L. Sarin, Senior Director, NJ Lic. No. 4134
DeBow Chapel, 150 W. Veteran's Hwy., Jackson
732-928-0032 • 732-901-3200
www.ryanfuneralhome.com

I have always believed that funeral service was a vocation and not simply a career.
- Tim Ryan

ROOFING & CHIMNEY

REPAIRS
MASONRY • DECK • STEPS • GUTTERS

We Find & Fix Leaks!

ROYAL PRO CONSTRUCTION

Call ERIC the Owner.

$1500 OFF
Any New Roof, Chimney, Deck Replacement

20% OFF
Any Roof, Chimney, Gutters, Masonry, Deck, Steps • Repairs
SENIORS • VETERANS

732-589-9967
www.royalproconstructionnj.com
Family Owned/Operated • Lic. #13VH0934200 • Bonded & Insured • 20+ Years
Serving All of New Jersey and Bucks County, PA

Space Available

Welcome
to Our Church!

62 Cedar Grove Road
Toms River, NJ 08753

ST. JOSEPH'S
CATHOLIC CEMETERY & MAUSOLEUMS

Deacon Christopher Buono, Mgr.
732-244-3008
stjosephcemeterytr.org/cemetery

WHERE ALL ARE PRECIOUS IN GOD'S SIGHT

In-Home Senior Care

We provide all kinds of assistance, from personal care to light housekeeping. We keep seniors in their own homes and enable them to live independently.

Comfort Keepers®
Elevating the Human Spirit™

fully licensed and insured

732-530-3636
697 Broad Street #202
Shrewsbury, NJ 07702

www.comfortkeepers.com/centraljersey

Serving St. Aloysius Parish Since 2001

American Red Cross
Someone Needs You!
VOLUNTEER
and make a difference.
Join today:
redcross.org/Volunteer

514 Rt. 33 Unit 6, Millstone, NJ 08535 www.religiousstore.com 732-858-9777

The Religious Store

Brian T. Hassler
Owner & Manager
N.J. Lic. No. 4054

George S. Hassler
Founder
(1941-2025)

George S. Hassler Funeral Home

Offering Pre-Planning Programs • Handicap-Accessible Facility
Original Family Owned and Operated Since 1978
In Loving Memory of George S. Hassler
Parishioners
www.hasslerfuneralhome.com

732-364-6808
980 Bennetts Mills Road
Jackson

GARY N. TOZZI, D.M.D.

Family Practice, General & Cosmetic Dentistry

(732) 928-5000

24 North Cooks Bridge Road
Jackson, NJ 08527

MALLORY'S ARMY® Foundation

United Together In The Fight Against Bullying...
Don't Just Teach Kindness...
BE KINDNESS!
www.MallorysArmy.org
(973) 440-8657
info@mallorysarmy.org
It's easy to join our mailing list!
Just send your email address by text message: Text MALLORYSARMY to 22828 to get started.
Message and data rates may apply.

ROOFING • CHIMNEYS
MASONRY • GUTTERS • DECKS
We Find and Fix Leaks!

EXPERT CHIMNEY & ROOFING

20% OFF
ANY ROOF, CHIMNEY, GUTTER, MASONRY REPAIR & SENIORS

$1500 OFF
ANY NEW ROOF REPLACEMENT

Family Owned & Operated - Lic. #13VH11097900
Bonded & Insured - 20 Years
Serving All of New Jersey

732-520-9554
WWW.EXPERTCHIMNEYROOFING.COM

FREE DELIVERY
Authentic Pizzarama Italian Take-Out
732-357-0202
81 Cassville Road, Jackson

$2.00 Off Any Large Pizza or 10% Off Any Order
Offer Not To Be Combined

732-657-4900
2925 Ridgeway Rd
Manchester, NJ 08759

Oliverie Funeral Home
A Life Celebration® Home

732-719-7250
125 S. Cooks Bridge Rd
Jackson, NJ 08527

Best of the Best!
15 years in a row!
OGR 2015, 2019 & 2023
Community Service Award

NFDA National Funeral Directors Association
NATIONALLY RECOGNIZED FOR SERVICE EXCELLENCE

The Wisteria Event Hall

catholicmatch® New Jersey

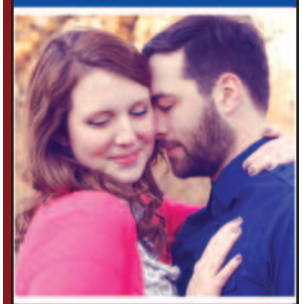

CatholicMatch.com/dateNJ